QUICK GUEST GUIDE

KNOW WHERE YOUR FAVOURITE SUPA-STAR GUESTS ARE ALL WEEKEND! CERTAIN GUESTS WILL BE IN HIGH DEMAND THROUGHOUT THE WEEKEND, AND WE DON'T WANT YOU TO MISS THE CHANCE TO MEET YOUR FAVOURITE STAR (FOR AN AUTOGRAPH OR PHOTO) OR CATCH THEM AT A PANEL. HERE'S THE BREAKDOWN SO YOU KNOW WHERE TO BE AND HOW TO BUDGET.

KARAN ASHLEY
Autograph $30 (Supa-Star Signing Area) Photo $40 (or $30 at table)
Friday Seminar at 3.00pm, Goosebumps Theatre; Photos at 4.30pm (B)
Saturday Photos at 12.15pm (A), 3.55pm (B)
Sunday Seminar at 3.00pm, Cosplay Theatre;
Photos at 12.00pm (A), 4.20pm (A)

ZACH CALLISON
Autograph $30 (Supa-Star Signing Area) Photo $40 (or $30 at table)
Friday Photos at 4.25pm (A)
Saturday Photos at 12.20pm (B), 3.50pm (B)
Sunday Seminar at 1.00pm, Cosplay Theatre;
Photos at 12.20pm (B), 3.10pm (A)

RICHARD CARTER
Autograph $30 (Supa-Star Signing Area) Photo $40
Friday Photos at 3.25pm (B)
Saturday Seminar at 4.30pm, Goosebumps Theatre;
Photos at 2.15pm (B), 3.45pm (B)
Sunday Photos at 2.10pm (A)

STEF DAWSON
Autograph $40 (Supa-Star Signing Area) Photo $50
Friday Photos at 4.15pm (A)
Saturday Seminar at 10.30am, Goosebumps Theatre;
Photos at 12.25pm (A), 4.25pm (A)
Sunday Photos at 12.25pm (A), 3.45pm (A)

BARBARA EDEN
Autograph $50 (Supa-Star Signing Area) Photo $60
Friday Photos at 2.30pm (A)
Saturday Photos at 11.30am (A), 4.45pm (A)
Sunday Seminar at 2.00pm, Goosebumps Theatre;
Photos at 12.20pm (A), 4.05pm (A)

BARBARA FELDON
Autograph $40 (Supa-Star Signing Area) Photo $50
Friday Photos at 2.45pm (A)
Saturday Seminar at 1.30pm, Goosebumps Theatre;
Photos at 11.20am (A), 4.35pm (A)
Sunday Photos at 12.10pm (A), 3.55pm (A)

NICK FROST
Autograph $60 (Supa-Star Signing Area) Photo $70
Friday Seminar at 4.00pm, Goosebumps Theatre;
Photos at 2.00pm (A), 5.30pm (A)
Saturday Seminar at 2.30pm, Cosplay Theatre;
Photos at 10.30am (B), 1.45pm (B), 5.15pm (B)
Sunday Photos at 11.00am (B), 1.35pm (B), 4.45pm (B)

SUMMER GLAU
Autograph $50 (Supa-Star Signing Area) Photo $60
Friday Not appearing
Saturday Seminar at 12.30pm, Goosebumps Theatre;
Photos at 11.45am (A), 5.00pm (A)
Sunday Photos at 11.30am (A), 4.30pm (A)

DEAN HAGLUND
Autograph $30 (Supa-Star Signing Area) Photo $40 (or $30 at table)
Friday Live Comedy at 7.00pm, FilmInk Features; Photos at 3.50pm (B)
Saturday Photos at 2.20pm (B), 4.45pm (B)
Sunday Seminar at 11.00am, Goosebumps Theatre; Photos at 2.20pm (A)

JON HEDER
Autograph $40 (Supa-Star Signing Area) Photo $50
Friday Photos at 2.15pm (B)
Saturday Seminar at 2.30pm, Goosebumps Theatre;
Photos at 12.00pm (B), 4.20pm (B)
Sunday Photos at 12.00pm (B), 2.55pm (B)

CHRISTOPHER JUDGE
Autograph $40 (Supa-Star Signing Area) Photo $50
Friday Photos at 2.00pm (B), 5.45pm (B)
Saturday Photos at 11.15am (B), 4.10pm (A)
Sunday Seminar at 12.00pm, Goosebumps Theatre;
Photos at 2.20pm (B), 4.30pm (B)

MATTHEW LEWIS
Autograph $50 (Supa-Star Signing Area) Photo $60
Friday Not appearing
Saturday Photos at 10.30am (A), 1.45pm (A), 5.15pm (A)
Sunday Seminar at 2.00pm, Cosplay Theatre;
Photos a 11.00am (A), 3.15pm (A), 4.45pm (A)

PETER MAYHEW
Autograph $50 (Supa-Star Signing Area) Photo $60 (or $50 at table)
Friday Seminar at 2.00pm, Goosebumps Theatre; Photos at 4.40pm (B)
Saturday Photos at 11.00am (B), 4.50pm (B)
Sunday Seminar at 3.00pm, Goosebumps Theatre;
Photos at 11.30am (B), 4.20pm (B)

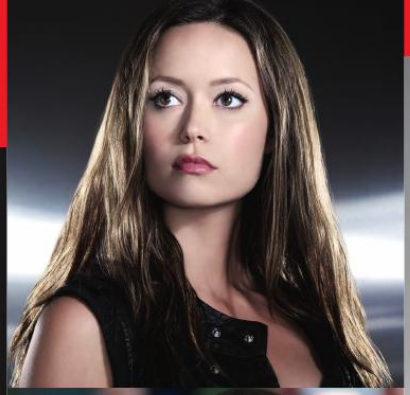

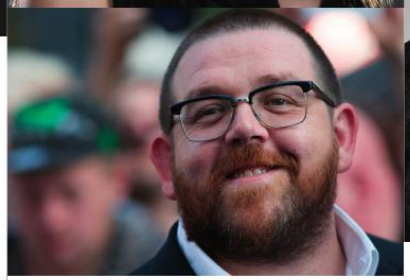

MATT NABLE
Autograph $40 (Supa-Star Signing Area) Photo $50
Friday Photos at 3.15pm (A)
Saturday Seminar at 3.30pm, Goosebumps Theatre;
Photos at 1.30pm (A), 5.00pm (B)
Sunday Photos at 1.55pm (A), 3.55pm (B)

OLIVIA OLSON
Autograph $30 (Supa-Star Signing Area) Photo $40 (or $30 at table)
Friday Photos at 3.30pm (A)
Saturday Seminar at 10.30am, Cosplay Theatre;
Photos at 12.15pm (B), 4.35pm (B)
Sunday Photos at 12.15pm (B), 4.10pm (B)

MICHAEL ROSENBAUM
Autograph $40 (Supa-Star Signing Area) Photo $50
Friday Photos at 2.30pm (B)
Saturday Photos at 11.45am (B), 4.05pm (B)
Sunday Seminar at 1.00pm, Goosebumps Theatre;
Photos at 11.45am (B), 3.10pm (B)

CHRISTOPHER SABAT
Autograph $20 (Supa-Star Signing Area) Photo $30 (or $20 at table)
Friday Seminar at 5.00pm, Goosebumps Theatre; Photos at 2.45pm (B)
Saturday Seminar at 11.30am, Cosplay Theatre;
Photos at 11.00am (A), 3.50pm (A)
Sunday Photos at 1.35pm (A), 3.35pm (B)

SEAN SCHEMMEL
Autograph $20 (Supa-Star Signing Area) Photo $30 (or $20 at table)
Friday Seminar at 5.00pm, Goosebumps Theatre; Photos at 2.55pm (B)
Saturday Photos at 11.10am (A), 4.00pm (A)
Sunday Seminar at 12.00pm, Cosplay Theatre;
Photos at 1.45pm (A), 3.45pm (B)

GREG VAN BORSSUM
Autograph $30 at table (The Alley)
Saturday Seminar at 4.30pm, Goosebumps Theatre

DAVID YOST
Autograph $30 (Supa-Star Signing Area) Photo $40 (or $30 at table)
Friday Seminar at 3.00pm, Goosebumps Theatre; Photos at 4.30pm (B)
Saturday Photos at 12.15pm (A), 3.55pm (B)
Sunday Seminar at 3.00pm, Cosplay Theatre;
Photos at 12.00pm (A), 4.20pm (A)

All photos will take place at Roy's Photo Studio

A = STUDIO A B = STUDIO B

Make sure you line up at least 10 minutes before your session.
The Studio is located near the Supa-Star Signing Area.

See Page 35 to find out how autograph and photo sessions work.

Please note that all Supa-Star guests will be participating in signing sessions throughout each Saturday and Sunday, excluding their breaks, seminar times and photo sessions. If a guest is not listed on the Quick Guest Guide, they are participating in FREE autograph signings.